

# 美羅中心2期中層全層



## 九龍灣分行

電話: 2927~1188

以上圖則/資料只供參考用途。美聯不保證以上圖則/資料的完整性或準確性。美聯亦不就任何人士因使用或依賴以上圖則/資料所引致之任何損失或損害負上任何責任。使用者須明白並只須由使用者本身自行判斷若使用或倚賴該等資料並應自負風險。同時使用者亦在任何文書作出決定前應從其他獨立資料來源核實該等資料並應尋求獨立意見。Whilst care has been taken in preparation of this document, no warranty or representation is made to its accuracy and completeness. It shall not constitute a valid and legally binding agreement and is subject to errors, omissions or other change of conditions without prior notice. Interested parties should satisfy themselves in all aspect in case of doubt. Interested parties understand and agree that the above information will be used or relied on at their own discretion and risk and that they should verify the above information from other independent sources and should seek independent advice prior to making a decision on any transaction(s).

# 物業資料

物業	:	美羅中心2期中層全層
地址	:	九龍灣臨興街21號
地段編號	:	新九龍內地段5853號
物業用途	:	貨倉
地契年期	:	2047年06月30日
入伙年期	:	1992年
單位面積	:	約23, 225平方呎
樓底高度	:	約3.8米
樓面承重	:	每平方呎約150磅

## 交易詳情

- 售價 : 每平方呎港幣四千一百元正
- 出售狀況 : 該物業以現況形式出售。
- 律師費及雜費 : 買賣雙方各自負責。
- 買賣厘印費 : 由買家負責。
- 佣金 : 如成功介紹，本公司“美聯物業（工商舖）有限公司”收取樓價百份之一作為佣金。

# 位置圖



以上圖則資料只供參考用途，美聯不保證以上圖則資料的完整性或準確性，美聯亦不就任何人士因使用或依賴以上圖則資料所引致之任何損失或損害負上任何責任。使用者明白或只當由使用者本身自行判斷若使用或依賴該等資料並應自負風險，同時使用者應在任何文書作出決定前應從其他獨立資訊來源尋求獨立意見。Whilst care has been taken in preparation of this document, no warranty or representation is made to its accuracy and completeness. It shall not constitute a valid and legally binding agreement and is subject to errors, omissions or other change of conditions without prior notice. Interested parties should satisfy themselves in all aspect in case of doubt. Interested parties understand and agree that the above information will be used or relied on at their own discretion and risk and that they should verify the above information from other independent sources and should seek independent advice prior to making a decision on any transaction(s).

# 平面圖

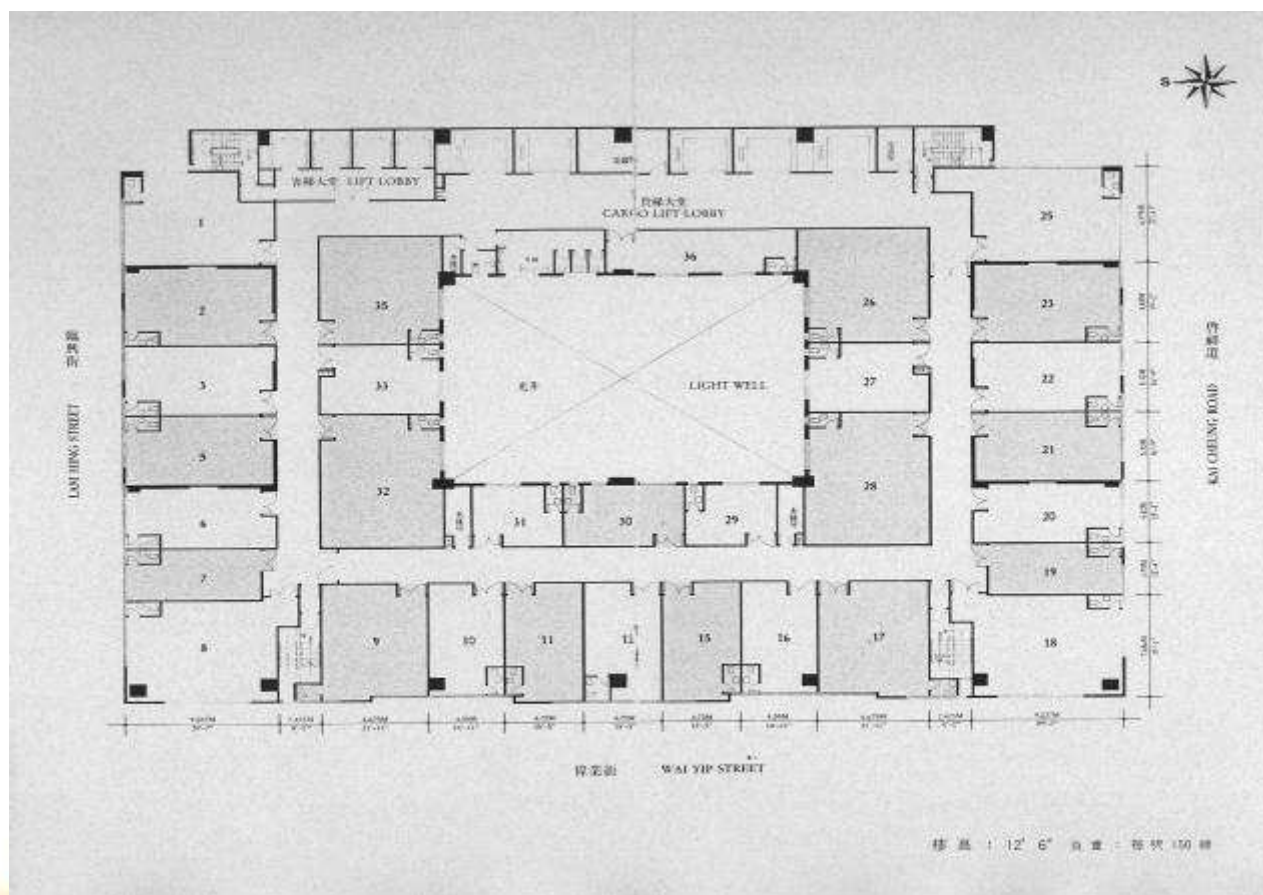

以上圖則/資料只供參考用途。美聯不保證以上圖則/資料的完整性或準確性。美聯亦不就任何人士因使用或依賴以上圖則/資料所引致之任何損失或損害負上任何責任。使用者明白或只當由使用者本身自行判斷是否使用或倚賴該等資料並應自負風險。同時使用者應在任何文書作出決定前應從其他獨立資料來源尋求獨立意見。Whilst care has been taken in preparation of this document, no warranty or representation is made to its accuracy and completeness. It shall not constitute a valid and legally binding agreement and is subject to errors, omissions or other change of conditions without prior notice. Interested parties should satisfy themselves in all aspect in case of doubt. Interested parties understand and agree that the above information will be used or relied on at their own discretion and risk and that they should verify the above information from other independent sources and should seek independent advice prior to making a decision on any transaction(s).

# 相片



以上圖則/資料只供參考用途，美聯不保證以上圖則/資料的完整性或準確性，美聯亦不就任何人士因使用或依賴以上圖則/資料所引致之任何損失或損害負上任何責任。使用者明白並只須由使用者本身自行判斷若使用或倚賴該等資料並應自負風險，同時使用者應在任何文  
 務作出決定前應從其他獨立資訊來源或該等資料來源尋求獨立意見。Whilst care has been taken in preparation of this document, no warranty or representation is made to its accuracy and completeness, it shall not constitute a valid and legally binding agreement and is subject  
 to errors, omissions or other change of conditions without prior notice. Interested parties should satisfy themselves in all aspect in case of doubt. Interested parties understand and agree that the above information will be used or relied on at their own discretion and risk and  
 that they should verify the above information from other independent sources and should seek independent advice prior to making a decision on any transaction(s).

## 物業賣點

本物業落於九龍灣臨興街, 毗鄰九龍灣港鐵站, 交通方便。配合(起動九龍東)包括九龍灣, 觀塘同啟德發展區。

美羅中心2期用途為貨倉大廈, 符合工商及各行業用家需求, 大廈外型美觀, 瑰麗雲石大堂, 氣派不凡, 為大集團首選。

香港的傳統核心工商業區無法滿足經濟增長對倉廈的需求, 此物業對(起動九龍東)會有一定的需求。